

# Math (Enthusiast) Series

Feb 21<sup>st</sup>, Joy 110 @ 4:05

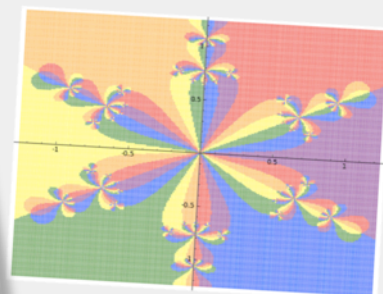
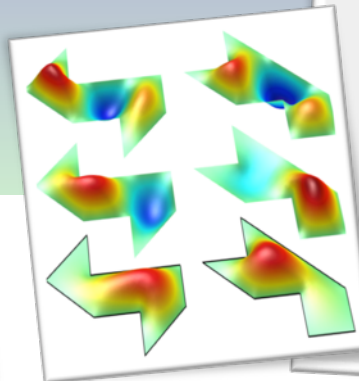
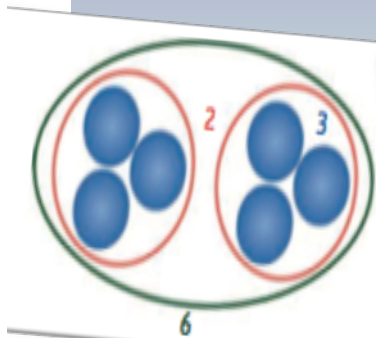

Everyone interested in mathematics is welcome to attend TMath 450's presentations most Tuesdays of Winter quarter (and some Thursdays!)

2/21/17 | Career Panel (Analyst, Actuary, Educators) at 4:05pm

## Career Panel

We welcome four visitors who are willing to entertain any and all of your questions about math's role in their careers.

Mr. Jose Bonilla-Bartley: Pricing Analyst,  
Interstate Distributor Co.

Mr. Davis Burge: Actuary, Milliman

Scott Davis: Professor,  
Tacoma Community College

Ms. Emily Zeigler: 7<sup>th</sup> grade Teacher,  
Mann Middle School

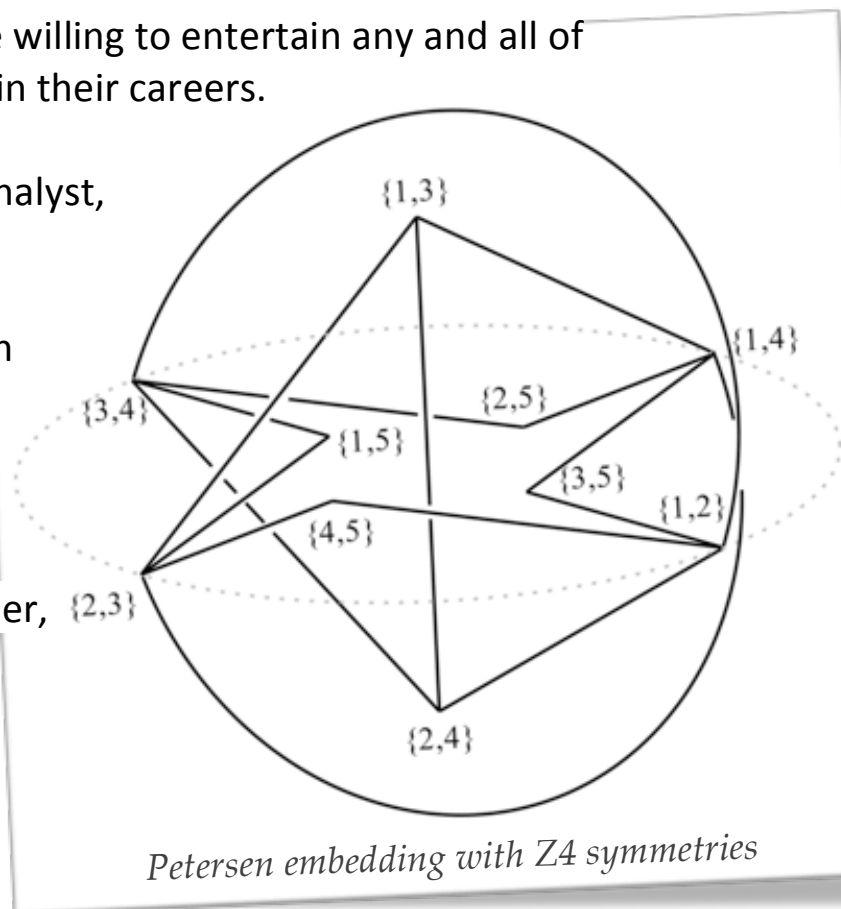

# Math (Enthusiast) Series

Joy 110 @ 3:15 unless otherwise indicated

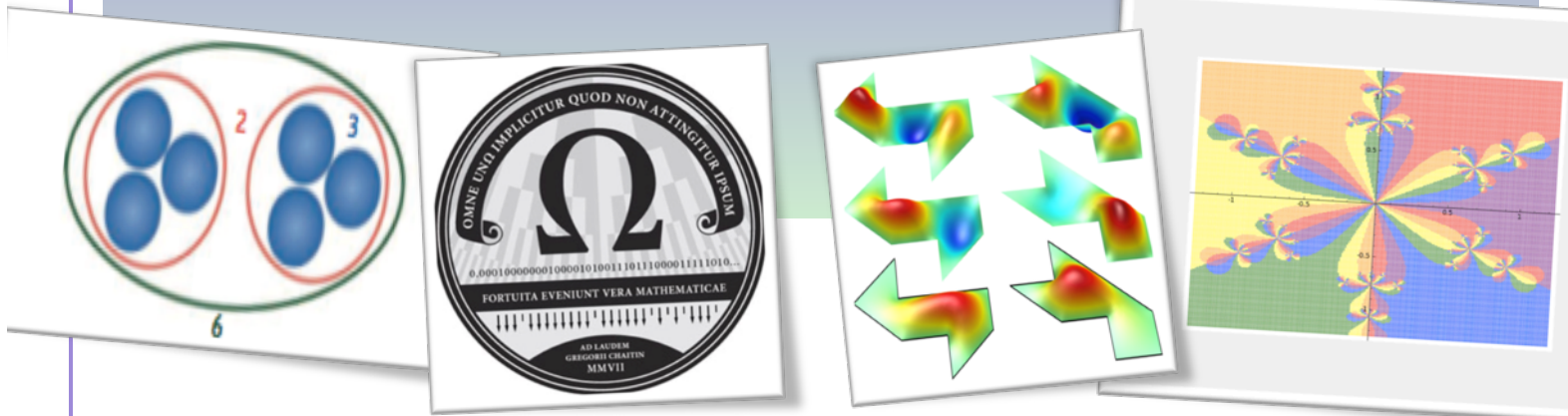

Everyone interested in mathematics is welcome to attend TMath 450's presentations most Tuesdays of Winter quarter (and some Thursdays!)

1/10/17 Tuesday	Dr. Courtney Thatcher (UPS, topologist)
1/17/17 Tuesday	Dr. Yajun An (PLU, applied mathematician)
1/24/17 Tuesday	Kari Treese (teacher & UWT alum)
2/9/17 <b>Thursday</b>	Dr. Rob Fisette (Milliman, Actuarial Analyst)
2/21/17 @4:05pm	Career Panel
2/28/17 Tuesday	Scott Davis (TCC)
3/2/17 <b>Thursday</b>	Guest TBA
3/9/17 <b>Thursday</b>	Student Presentations
3/16/17 <b>Thursday</b>	Student Presentations

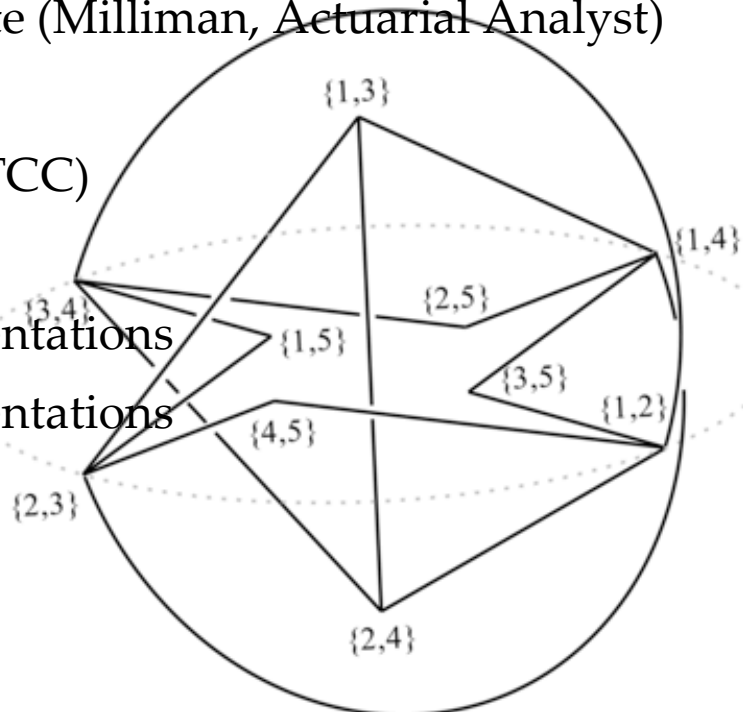

Petersen embedding with  $Z_4$  symmetries