

W PLANNED ROAD THROUGH ARBORETUM

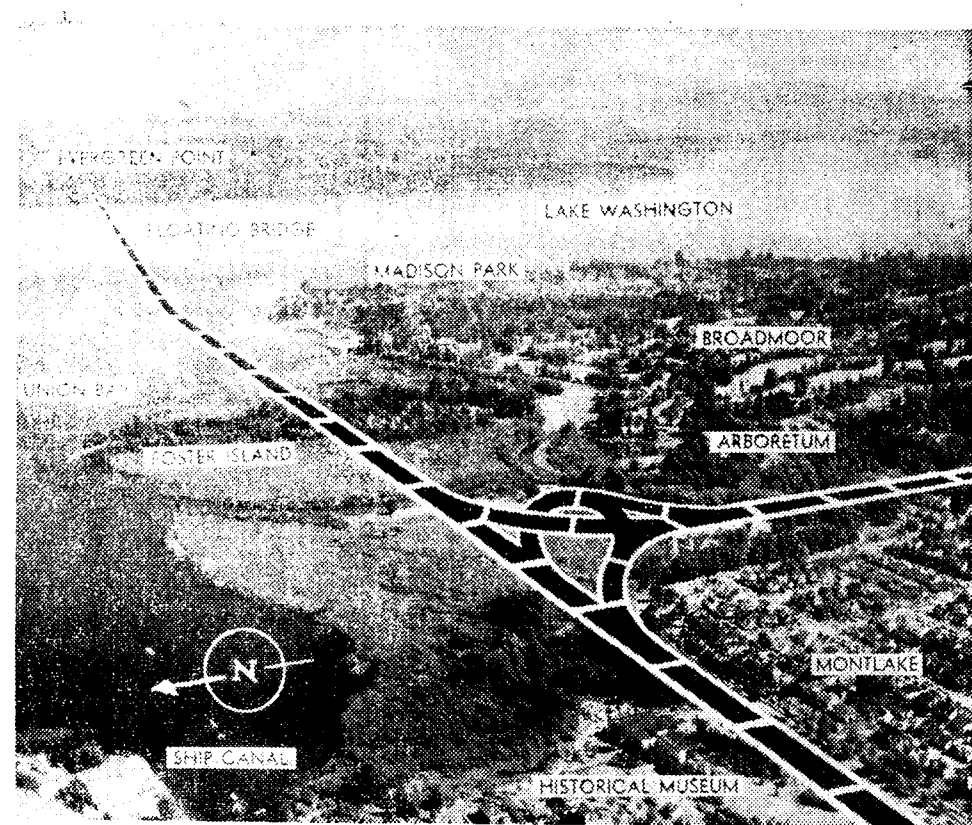

CONTROVERSIAL ROAD PLAN: These aerial photos show the proposed Seattle-end approaches to a second Lake Washington bridge. The plans, still in the tentative stage, would cut a swath about 150 feet wide and 8,000 feet long through the University of Washington Arboretum. Arboretum officials say the high-speed roadway would result in a loss to the Arboretum

of most of the area west of Lake Washington Boulevard. Rustic recreation waterways at the north end of the Arboretum would be filled in to make way for the four-lane bridge approach and its cloverleaf. The approach would bisect Foster Island, now a bird sanctuary. The swamp fills might make possible the extension of the Arboretum northward.

Russ Steel Output Grows

LONDON, Dec. 15.—(UP)—Russia's crude-steel production is expected to achieve this year's target of 44,200,000 tons.

Cuban Student Shot

HAVANA, Dec. 15.—(UP)—One student was shot and wounded when police broke up an antigovernment demonstra-

Cafes Attached

TOKYO, Dec. 15.—(AP)—Tokyo's tax office today attached seven of the city's most

